JACK GAINES
454 Cole Court
Fairhope, AL 36532
205-990-6123

PEDIGREE CHART

DATE

NAME OF PERSON SUBMITTING CHART

STREET ADDRESS

CITY STATE

NO. 1 ON THIS CHART IS THE SAME PERSON AS NO.

ON CHART NO.

1 JACK Roscoe GAINES
BORN 8-24-1930
WHERE Anniston, ALA
WHEN MARRIED Anniston, ALA.
DIED
WHERE

OMA MAE Hill
NAME OF HUSBAND OR WIFE

2 HENRY SAVAGE GAINES
BORN 6-5-1890
WHERE PenHook, ALA.
WHEN MARRIED 12-14-1910
DIED 5-28-1948
WHERE Anniston, ALA.

3 LILLIE MAE COPPOCK
BORN 1-10-1896
WHERE White Plains, ALA.
DIED 1-7-1976
WHERE Anniston, ALA.

4 SILAS EMORY GAINES
BORN 7-11-1855
WHERE ALA.
WHEN MARRIED ABT. 1883
DIED 5-2-1917
WHERE Calhoun Co,

5 BETTIE ANN HAMMONDS
BORN 10-30-1860
WHERE RANDOLF COUNTY
DIED 1-23-1944
WHERE Douglas, ALA.
buried Rabbittown

6 MARK COPPOCK
Newton Co. 1840 Census
BORN
WHERE
WHEN MARRIED
DIED
WHERE

7 SENIE COOK
BORN 5-20-1868
WHERE
DIED 12-3-1908
WHERE

8 GAINES
BORN
WHERE
WHEN MARRIED
DIED
WHERE

9 NOBLET
BORN
WHERE
DIED
WHERE

10 MARTIN V. HAMMONDS
BORN
WHERE GA.
WHEN MARRIED
DIED
WHERE

11 DIALE EAST
BORN
WHERE RANDOLF CO.
DIED
WHERE BURIED AT Rabbittown

12 COPPOCK
BORN
WHERE
WHEN MARRIED
DIED
WHERE

13 WHEELER
BORN
WHERE
DIED
WHERE

14 COOK
BORN
WHERE
WHEN MARRIED
DIED
WHERE

15 SMITH
BORN
WHERE
DIED
WHERE

16 GAINES
17 ABOVE NAME CONTINUED ON CHART
18 NOBLET
19 ABOVE NAME CONTINUED ON CHART
20 HAMMONDS
21 ABOVE NAME CONTINUED ON CHART
22 EAST
23 ABOVE NAME CONTINUED ON CHART
24 COPPOCK
25 ABOVE NAME CONTINUED ON CHART
26 WHEELER
27 ABOVE NAME CONTINUED ON CHART
28 COOK
29 ABOVE NAME CONTINUED ON CHART
30 SMITH
31 ABOVE NAME CONTINUED ON CHART

CHART NO.

1860 Pg 338

GIVE HERE NAME OF RECORD OR BOOK WHERE THIS INFORMATION WAS OBTAINED. REFER TO NAMES BY NUMBER.

PRINTED IN THE U. S. A.
COPYRIGHTED, 1934, GENEALOGICAL SOCIETY OF UTAH

chart III

FAMILIES

Thomas GAINES of Newton Co., Wales had two sons:
James b. ca1620 — Daniel b. ca1623
m. Margaret Bernard
1

1. Elizabeth m. John Catlett Jr.
2. Bernard m. Martha Taylor
3. Margaret m. Ralph Rouzee
4. Mary m. John Smith

(r/o 1684 now Richmond Co., VA)

Bernard Gaines
m. Martha, d/o Col. George & Martha (Tomlin) Taylor
1

1. Daniel (eldest)
2. George (youngest) m. "Elnor" ---
1

1. Bernard
2. Margaret m. John Pryor

John PRYOR from Hanover Co., VA to 1753 Orange Co., NC
m. Margaret Gaines
1

1. Robert
2. Eliz.(d. 1798 KY) m. Matthew Flournoy
3. Rhoda m. William Strong
4. Mildred m. David Womack
5. Lucy b. 1740 VA m. Hosea Tapley Jr.
6. Green
7. Leah (to TN) m. Nicholas Perkins
8. Rachel m. John Pope
9. Dorothy m. Henry McNiell
10. Moritha
11. John Henry (R.S.)
11. Abner (d.n.m.)

(from VA to Caswell Co., NC)

Hosea b. 1735, s/o Hosea & Sarah (Green) TAPLEY
m. 1760 Lucy Pryor
1

1. John Pryor (to Burke Co., GA)
2. Hosea b. 1767 m. Eleanor McFarland
1

1. John Hosea
2. Green b. 1797 m. Hannah Parker
3. William Harris
4. Joseph D.

William Parker
Mary S. b. 1828
John Hosea
Maria Louise
Virginia Green

(r/o Caswell/NC)

William WOMACK d. by 1677
m. prob. Miss Allen
1

1. Abraham b. 1644
2. John b. 1653
3. Richard b. 1655
4. Mary b. 1657
5. William

Richard Womack b. 1655, r/o Henrico Co., VA
m. Mary, d/o John & Ann Puckett
1

1. Richard Jr. m. Elizabeth ---
2. William m. Susannah ---
1

1. Richard III m. Nancy/Ann Childers
2. Alexander
1

1. Richard IV m. Margaret (no ch)
2. Jacob (to Orange/NC)
3. David m. Mildred Pryor
4. Abraham b. 1742 m. Martha Mitchell
5. Jesse
6. John m. Lucy Pryor

(Granville/NC to GA-see "The Georgians" by J.H. Austin.)

John Womack
m. Lucy Pryor-Tapley
1

1. John P. (r/o Caswell/NC)
2. David (d. by 1824) m. Delia Graves
3. Jesse (to TN & KY) m. Catherine McNeill

John G.
Pleasant Henry
Nancy
Green P. (to TX)
Vasthi
Betsy

Elizabeth
Polly
Minerva R. (m. Ed. W. Bennett & d. Carroll/MS)

4. Jacob P. m. Ann Faddis
5. Green b. 1782 m. Mary W. Taylor m. Ann McBryde-McIver

(r/o Caswell/NC)

Nancy/Ann, d/o Henry & Lucretia (Jones) Childers.
Lucretia, d/o Thomas & Martha (Tanner) Jones.
Martha, d/o Joseph & Mary Tanner.
(Ancestry of Nancy/Ann Childers)
Henry, s/o Abraham Jr. & Ann (Pugh) Childers.
Ann, d/o Henry Jr. & Jane (Womack) Pugh.
Jane, d/o Abraham Womack of Henrico Co., VA.

Ref: The Desc. of Four Members of the First Colony of VA 1609
by: Rev. Francis Campbell Symonds, D.D. 1964
Privately owned

Generation of Great-Grandparents

5226. EMMANUEL GAINES (Denise's great-grandfather) was born in 1876, in State Line, Greene County, Mississippi, to Washington Gaines[5856] and Judy Gaines[5857], as shown in family tree 8. Emmanuel died on 15 June 1957, aged about 80, in State Line, Greene County, Mississippi. He was buried in State Line Cemetery, State Line, Greene County, Mississippi, United States of America.

Note: *In 1880 Census, born in Mississippi. Both parents born in Mississippi. Lived in State Line, Greene, Mississippi. Listed on 1885 State Line, Greene County, Mississippi list of education children. In 1890, listed on State Line, Greene County, Mississippi, list of educable children. In 1900 Census, born in Mississippi. Both parents born in Mississippi. Occupation is listed as a farmer. Race listed as Black. Could read and write. Lived in State Line, Greene, Mississippi. In 1910 Census, born in Mississippi. Father born in Mississippi and Mother born in Alabama. Lived in Beat 2, State Line, Greene, Mississippi. In 1920 Census, born in Mississippi. Both parents born in Mississippi. Lived in Beat 2, State Line, Greene, Mississippi. In 1930 Census, born in Mississippi. Both parens born in Mississippi. Lived in State Line, Greene, Mississippi. IIn 1940 Census, born in Mississippi. Resided in Beat 2, Greene County, Mississippi. in 1935 and resided in the same place at the time of the 1940 Census recording. Occupation listed as none. Race listed as black. The highest grade completed was first.*

Emmanuel Gaines was the 4th oldest son of Washington Gaines and Judy Gaines. He married Emma Winborn Butler Gaines and was the father of Jessie Gaines, Flavors Gaines, Albert Gaines, George Stenis Gaines, Sophie Coleman Gaines, Sadie Gaines Woodland Loper and Norma Lee Gaines Reynolds.

5227. EMMA WINBORN [BUTLER GAINES] (Denise's great-grandmother) was born in 1874, in Millry, Washington County, Alabama, to Deal Winborn[5859] and Sophia White [Winborn][5860], as shown in family tree 9. Emma died on 29 December 1947, aged about 73, in State Line, Greene County, Mississippi, United States of America. She was buried in State Line Cemetery, State Line, Greene County, Mississippi, United States of America.

Emma married twice. She was married to John Butler[5228] and Emmanuel Gaines[5226].

Note: *In 1880 Census, born in Alabama. Father born in Mississippi and Mother born in Alabama. Race listed as Mulatto. Lived in Beat 4, Washington, Alabama. In 1890, listed on State Line, Greene County, Mississippi, list of educable children. In 1900 Census, born in Mississippi. Both parents born in Mississippi. Occupation is listed as a homemaker. Race listed as Black. Could read and write. Had given birth to 4 children, and 4 were alive. Lived in State Line, Greene, Mississippi. In 1910 Census, born in Alabama. Both parents born in Mississippi. Had given birth to 8 children, and 8 were alive. Lived in Beat 2, Greene, Mississippi. In 1920 Census, born in Mississippi. Father born in Mississippi and Mother born in Alabama. Lived in Beat 2, Greene, Mississippi. In 1930 Census, born in Mississippi. Both parents born in Mississippi. Lived in State Line, Greene, Mississippi. In 1940 Census, born in Mississippi. Resided in Beat 2, Greene County, Mississippi. in 1935 and resided in the same place at the time of the 1940 Census recording. Occupation listed as none. Race listed as black. The highest grade completed was first.*

Emma was the oldest of Deal Winborn and Sophie White- Winborn. She was first married to John Butler and later married to Emmanuel Gaines. She was the mother of Hattie Butler Twyner, Lawyer John Butler, Coater Butler,Jessie Gaines, Flavors Gaines, Albert Gaines, George S.Gaines, Sophie Gaines Coleman, Sadie Gaines Loper, and Norma Lee Gaines Reynolds. She also raised her nephews Woodie and Willie R.T. Winborn after the death of her sister Corine Winborn.

Emmanuel Gaines[5226], aged about 22, married Emma Winborn [Butler Gaines], aged about 24, on 21 December 1898 in State Line, Greene County, Mississippi, United States of America. They had seven children:

- Jesse Sears Gaines[3865] in 1899
- Flavors Gaines[3867] in 1901
- Sophie Lucille Gaines [Twyner Coleman][3856] in 1903
- Albert G Gaines[3869] in 1905
- Sadie Gaines [Loper][3871] in 1907
- Norma Lee Gaines [Reynolds][3873] in 1910
- George Stennis Gaines[3875] in 1913

This family is shown as family tree 5.

5228. JOHN BUTLER (Denise's great-grandmother's previous husband) was born in 1867, in Millry, Washington County, Alabama, to Isaac Butler and Anne Simpson [Butler]. John died between 1895 and 1898, aged about 29, in State Line, Greene County, Mississippi, United States of America. He was buried.

John married twice, including Emma Winborn [Butler Gaines][5227].

Note: *In 1870 Census, born in Alabama. Lived in Saint Stephens, Washington, Alabama. In 1880 Census, born in Mississippi.*

Great-Grandparents
Bivins
Page 427

3850. ELESHA ROSS (Denise's fourth cousin, once removed) was born on 15 July 1992 to Willis Ross III[5213] and Lula Janet Leverette [Ross][5212].

3851. RACHEAL ROSS (Denise's fourth cousin, once removed) was born on 18 January 1996 to Willis Ross III[5213] and Lula Janet Leverette [Ross][5212].

3852. ISAIAH ROSS (Denise's fourth cousin, once removed) was born on 18 January 1996 to Willis Ross III[5213] and Lula Janet Leverette [Ross][5212].

3853. RACHELLE ROSS (Denise's fourth cousin, once removed) was born on 18 January 1996 to Willis Ross III[5213] and Lula Janet Leverette [Ross][5212].

3854. OLIVET POWE (Denise's fourth cousin, once removed) was born to Collie Powe III[5214] and Marie Holmes [Powe][5215].

Generation of Grandparents

3855. EDWARD COLEMAN (Denise's grandfather). See family tree 3. Edward died in Detroit, Wayne County, Michigan, United States of America.

3856. SOPHIE LUCILLE GAINES [TWYNER COLEMAN] (Denise's grandmother) was born on 25 July 1903, in State Line, Greene County, Mississippi, to Emmanuel Gaines[5226] and Emma Winborn [Butler Gaines][5227], as shown in family tree 5. Sophie died on 5 January 1971, aged 67, in State Line, Greene County, Mississippi, United States of America. She was buried in State Line Cemetery, State Line, Greene County, Mississippi, United States of America.

Sophie married twice. She was married to Woodie Ambrose Twyner[5620] (her indirect relation) and Edward Coleman[3855].

Note: *In 1910 Census, born in Mississippi. Father born in Mississippi and Mother born in Alabama. Lived in Beat 2, Greene, Mississippi. In 1920 Census, born in Mississippi. Both parents born in Mississippi. Lived in Beat 2, Greene, Mississippi. In 1930 Census, born in Mississippi. Both parents born in Mississippi. Lived in Gulfport, Harrison, Mississippi. In 1940 Census, born in Mississippi. Resided in Beat 2, Greene County, Mississippi. in 1935 and resided in the same place at the time of the 1940 Census recording. Occupation listed as none. Race listed as black. The highest grade completed was fourth. Widowed.*

Edward Coleman[3855] married Sophie Lucille Gaines [Twyner Coleman], and they were divorced. They had three children:

Gloria Coleman [Mayfield][2027] in 1932
Eddie Leroy Coleman[2025] in 1933
Truett L Coleman[2028] in 1937

This family is shown as family tree 3.

3857. SAM EDWARD BIVINS (Denise's grandfather) was born on 19 December 1913, in Battles, Wayne County, Mississippi, to Christina Bivins[5229], as shown in family tree 6. Sam died in February 1986, aged 72, in Battles, Wayne County, Mississippi, United States of America.

Note: *In 1920 Census, born in Mississippi. Both parents born in Alabama. Lived in Beat 1, Wayne, Mississippi. In 1930 Census, born in Mississippi. Both parents born in Alabama. Lived in Beat 1, Wayne, Mississippi. In 1940 Census, born in Mississippi. Resided in Beat 1, Wayne, Mississippi, in 1935 and resided in the same location at the time of the 1940 Census recording. Occupation listed as farm laborer. Race listed as black. The highest grade completed was fourth.*

3858. ARCOLIA WOULARD [BIVINS] (Denise's grandmother) was born on 15 March 1918, in Battles, Wayne County, Mississippi, to William (Tank) Woulard[5230] and Elizabeth Johnson[5231], as shown in family tree 7. Arcolia died in Battles, Wayne County, Mississippi, United States of America.

Note: *In 1930 Census, born in Mississippi. Father born in Alabama and Mother born in Mississippi. Lived in Beat 1, Wayne, Mississippi. In 1940 Census, born in Mississippi. Resided in Beat 1, Wayne, Mississippi, in 1935 and resided in the same location at the time of the 1940 Census recording. Occupation listed as none. Race listed as black. The highest grade completed was seventh.*

Sam Edward Bivins[3857] married Arcolia Woulard [Bivins]. They had four children, and assumed parenthood of another one:

Charles Edward Bivins[2029] in 1935
Clotee Bivins [Binder Kirksey][2031] in 1937
Clyde L Bivins[2034] in 1939
Minnie Pearl Bivins [Coleman][2026] in 1941
Josephine White [Douglas][2036] by adoption

This family is shown as family tree 4.

Pascagoula Public Library
Local History & Genealogy Department
Gaines Family

MOBILE PUBLIC LIBRARY

A COMPILATION OF GAINES FAMILY DATA WITH SPECIAL EMPHASIS ON THE LINEAGE OF WILLIAM AND ISABELLA (PENDLETON) GAINES

PASCAGOULA LIBRARY
GENEALOGY COLLECTION
DO NOT CIRCULATE

by

CALVIN E. SUTHERD III, 1895-

Fort Lauderdale, Florida
June 1969

Pascagoula Public Library
Local History & Genealogy Department
Gaines Family

It was thru the cooperative efforts of Mrs.Fred Vineyard's niece,Mrs.J.W.Phillips,Knoxville,Tennessee that the compiler was able to obtain most of the data on Robert Gaines Jr. and his family in East Tennessee.

Thus,the purpose of this compilation is to set the records straight and for the first time to present the descendants of Robert Gaines Jr. The compiler wants it to be known that he does not pretend to be an authority on Gaines Family genealogy and outside of the research on Robert Gaines,wife Mildred Bohannon, the remainder of this work is the result of data furnished to the compiler principally by Miss Mary R.Riley and Dr.John A. Kelly.

-Calvin E.Sutherd

2709 N.W.
52nd Court
Fort Lauderdale, Fla.

PASCAGOULA LIBRARY
GENEALOGY COLLECTION
DO NOT CIRCULATE

EARLY HISTORY OF THE GAINES FAMILY IN WALES

For the early history of the Gaines Family,the data of Major Richard V.Gaines of Virginia is generally accepted as being authentic though his documentary proof is somewhat questionable by some. The integrety and sincerity of the Major,however,assures even the most dubious one,that his data is a true picture of what he found with respect to the Gaines Family.Major Gaines maintains that a family lineage was traced in an unbroken line back to the earliest known period as early as the 5th century to BRYCHAN-King of Wales. From the data uncovered it seems that many of their great rulers from that time down to the last King of Wales,1240,were of that family. Among the descendants of BRYCHAN are Beli,the Great,Emperor of Great Britain; Saint David,patron Saint of Wales; Roderick,the Great, from whom descended King George V of England; Howel the Good, who prepared the first system of civil law in the British Realm; Cradoc,the historian; David-ap-Gwillam,father of Welsh poetry; Llewellyn the Great,the last and probably greatest of Welsh kings (1194-1240). From Howel,the Good is traced David-ap-Llewellyn,later known as David Gam. He entered the military service of King Henry V with the three foot archers from BRECON Wales and followed the king in his invasion of France in 1415. By his personal daring and courage on the Field of Agin-court (1415) he saved the life of King Henry V only to become himself mortally wounded. He was knighted by the king before he died as Sir David "Gam". Gam was his nickname on account of a squint in his eyes.Thus appeared the origin of the name Gaines. The name Gam endured through two generations,later "es" was added which formed Games and was adhered to in Wales,but in England it became Ganes,Gaynes,and finally Gaines. On the other hand according to Harrison's "Surnames of the United Kingdom" the name Gaines is a derivate from the surname Gain or Gains, which originated in the Anglo-Saxon personal name Gegn or Gen as seen in Ge(g)nesburh or Gainsborough meaning Ge(g)n's Strong hold.

One of the most common ways in which Welsh surnames were formed was by use of the father's baptismal name on the son's surname. Naturally this meant that the last name would usually change from generation to generation since the baptismal name would differ between father and son.The prefix "Ap" or "Ab" which means "son of" would precede the father's personal name,

The Manor Home called Newton,Brecon,Wales. Sir John Gaines rebuilt the home in 1583. It is now a farm dwelling in beautiful surroundings with the river Usk almost at its gate. A stone lintel of the huge fireplace in the great dining hall has retained its date and the coat of arms of Sir John Gaines. Photographed,summer 1966.

Rear

Front

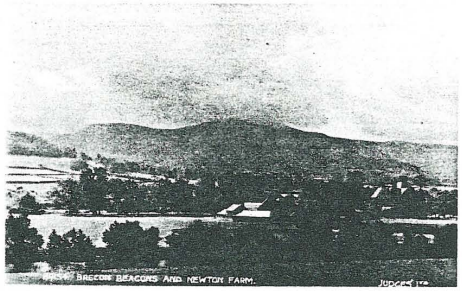

Panoramic view of the Brecon Beacons,the Manor Home and Newton Farm.

PASCAGOULA LIBRARY
GENEALOGY COLLECTION
DO NOT CIRCULATE

EARLY HISTORY OF THE GAINES FAMILY IN VIRGINIA

The following early grants to members of the Gaines Family are recorded in the Virginia Land Grant Register. Thomas Gaines 1030 acres in old Rappahannock County in 1656 ; Daniel Gaines, Nicholas Willard,(sic),1376 acres in Freshes of Rappahannock for transporting 28 persons,January 24,1665 ; Robert Gaines,186 acres in old Rappahannock for transporting 28 persons, January 24,1665 ; Thomas Gaines,28 acres in old Rappahannock,April 20, 1685 ; William Gaines, 240 acres in Lunenberg County,both sides of Hounds Creek,September 10,1755 ; Francis Gaines,318 acres in Culpeper County,November 12,1756 ; William Gaines,261 acres in Culpeper County,January 12,1757 ; Hieram Gaines,339 acres in Albemarle County,February 16,1771.

In Goode's Virginia Cousins ,page 470,he states that the Gaines immigrants settled probably in New Kent County but from the history of the early land grants it would indicate that they settled higher up in the mainlands. To more or less substantiate this,on page 290 of Goode's book,'John Collier married Miss Gaines of a family early seated in King and Queen County.' To date there has been no satisfactory documented evidence uncovered of the relationship and the early descendants of these members of the Gaines Family in Virginia.

Many sources of data,however,indicate that all of the early Gaines in Virginia descended from Sir John Gaines (1559-1606),who was the great grandson of Morgan,son of Sir David Gam of Brecon,Wales. The children of Sir John Gaines were Catherine, Elizabeth,William,Thomas,Walter and John.(See Dwnn's Visitation of Wales,Vol.II,page 36). The Compendium of American Genealogy by Virkus,Vol.VI,page 776 states that a "Thomas Gaines (son of Sir John (1559-1606) came from Co.,Brecon Wales,ante 1650,settled in Va." Also there was a gunner named Thomas Gaines on the 'Ark and Dove' to Maryland in 1634 (see Raskobs and Greene Record Book,page 95,Congressional Library,No.0571.R 225,Washington, D.C.).The relationship,if any,of the gunner named Thomas Gaines to any of the Virginia Gaines Families is not known. It is known that Thomas Gaines,son of Sir John Gaines,was the father of Robert,Thomas,James and Daniel Gaines. From Tennessee Cousins,page 263,"Daniel Gaines died 8/18/1692,leaving a will in old Rappahannock County,Virginia,witnessed by Wm.Morror,John Catlett,Wm. Brown."

Pascagoula Public Library
Local History & Genealogy Department
Gaines Family

LINEAGE OF MARGARET GAINES INCLUDING ONLY KNOWN ISSUE

3.1 MARGARET GAINES,b.10/20/1762 was the only child of James Gaines and his first wife,Miss White.Md.1784 in Surry County,North Carolina Samuel Edgmond,b.9/12/1753.Appear in 1790 Census of Stokes County,N.C. By 12/12/1795 he had removed to Sullivan County, Tennessee.All this material on Margaret Gaines is from the files of Mary R.Riley and original Bible Records on the Edgmond Family from M.Splawn,P.O.Box 122,Napa,California,94558.An exact copy of the Bible Record was sent to the compiler.The name was spelled Edgmon,the d being dropped.She stated that there was no marriage date given for the parents,Margaret and Samuel,and no indication that Margaret came from the Gaines Family,a dt.of James Gaines and wife,Miss White.Of course,she added,by Margaret naming her first son,James Gaines Edgmon would support this premise.

4.1 Elizabeth Edgmond,b.6/1/1786.

4.2 Julia "Jaley" Edgmond,b.2/19/1790,Md.5/25/1809 John Wilson Porterfield (2/15/1784-2/9/1860),he was b. in Washington County,Virginia,son of James and Jane (Lockhart) Poterfield.They lived in Rutherford County,Tennessee,Jones County,Iowa and finally removed in 1853 to California.

5.1 Elizabeth Edgmond Porterfield (1811-1824).

5.2 Samuel Scott Porterfield,b.1813,Md.1835 in Rutherford County,Tennessee,Miss Edna Monahan.Removed to Arkansas.

5.3 Susannah Gaines Porterfield,b.1815.

5.4 Margaret Strother Porterfield,b.1818.

5.5 Jane Rhea Porterfield,b.1820.

5.6 James Harvey Porterfield (1823-1899),Md.(1) 1851 Martha Alexander (1833-1866).Md.(2) 1868 Mattie A.Galbraith (1839-1910).

Md.(1) Issue

6.1 William Wilson Porterfield (1852-1912), Md.1883 Anna Retterath,b.1854.Lived in Ukiah,California.

7.1 Jesse William Porterfield,b.1884,Md. Pearl Williams.

8.1 Carol Porterfield.

7.2 George Harvey Porterfield,(1885-1943),Md.Pearl Morgan.

8.1 George Harold Porterfield.

6.2 Josephine Porterfield (1856-1899),Md. William Frase of Santa Rosa,California.

6.3 Emily Jane Porterfield (1858-1938),Md. 1883 Millard Christopher.

7.1 Mary Martha Christopher,b.1884,Md. Mr.Bucholz,Concord,California.

PASCAGOULA LIBRARY
GENEALOGY COLLECTION
DO NOT CIRCULATE

Md.(2) Issue

6.4 Alfred Galbraith Porterfield,(1869-1939)

6.5 Mattie Eliza Porterfield,b.1874,Md.Frank Townsend,Alameda,California.

6.6 Mary Porterfield,d.young.

6.7 Harvey John Porterfield,SanFarncisco,Cal.

4.3 Susannah Edgmond,b.7/2/1793.

4.4 James Gaines Edgmond,b.8/5/1797.

4.5 Peggy Edgmond,b.8/20/1800.

4.6 Nancy Edgmond,b.12/5/1801.

4.7 Samuel Edgmond,b.3/9/1808,Md.Hannah Gott.

5.1 Eliza Edgmond,b.1840.

5.2 John C.Edgmond,b.1842,Md.12/24/1874 in Sullivan County,Tennessee Susan Hall Gaines,dt. of Samuel Moore and Caroline Jane (Rice) Gaines.

6.1 Samuel Edgmond (1875-1899).

5.3 Mary Frances Edgmond,b.1844,Md.3/8/1877 in Sullivan County,Tennessee Samuel S.Foust, b.1840,son of Phillip and Margaret (Bohannon) Foust.

5.4 Sarah A.G.Edgmond,b.1846,Md.3/6/1891 in Sullivan County,Tennessee Phelvin Spears.

5.5 Samuel Edgmond,b.1849,d.young.

End of Margaret Gaines Lineage

Pascagoula Public Library
Local History & Genealogy Department
Gaines Family

Gaines

Md. 1894 Nellie Howard Thornton in Victoria.

6.1 Thornton Ashworth, b. 1895, d. in infancy.

5.10 Hal Ashworth (christened Adam Henry), (1/26/1867-9/7/1922), b. in Indianola, Texas, d. in Houston, Texas, Md. 1/19/1898 in Port Lavaca, Texas, Florence Bickford, dt. of Joseph Morse and Mary Hensley Bickford.

6.1 Mary Bickford Ashworth, b. 8/1/1899 in Victoria, Texas, Md. 1923 Henry Louis Gossman, son of Henry and Christine Gossman. Live in Houston, Texas (1971).

7.1 Ann Mary Gossman, b. 11/15/1930 in Houston, Texas. Now Dr. Ann Gossman Landman, living in Fort Worth, Texas.

6.2 Helen Burroughs Ashworth, b. 4/23/1903 in Victoria, Texas, Md. 1928 James Ardel Moore, son of James Roark and Forest (West) Moore. Live in Waco, Texas.

The data on Ann "Nancy" Gaines was from the files of Mrs. Helen Ashworth Moore (Mrs. James Ardel Moore) of Waco, Texas. Mrs. Moore had considerable correspondence with Dr. John A. Kelly. She has a letter written Sept. 15, 1840 by James V. Ashworth to "Dear Aunt" Sarah Gaines, Kingsport, Tenn. The letter is written from Locust Port, Ky.

End of Ann "Nancy" Gaines Lineage

LINEAGE OF GEORGE STROTHER GAINES (WIFE, ANN GAINES) INCLUDING ONLY KNOWN ISSUE

3.11 George Strother Gaines, (5/1/1784-1/21/1873), b. in Stokes Co., N.C. and d. at State Line, Miss. He was a son of James and Elizabeth (Strother) Gaines. Md. ca 1812 his cousin, Ann Gaines, dt. of Young and Esther (Lawrence) Gaines, considered "A worthy member of the South Carolina branch of the family." She was b. in S.C., d. at "Peachwood" State Line, Wayne Co., Miss. In 1794 George Strother Gaines removed with his parents to Sullivan Co., Tenn. and remained there until 1805 when he was appointed assistant Indian Factor of the trading house at St. Stephens, on the Tombigbee River. In 1808 he took charge as Factor and continued this

occupation for many years. During 1819 he resigned as Indian Factor and entered business in Demopolis. In 1830 he removed to Mobile to be a successful businessman and banker. He served in the State Legislature in 1861. "He was so loved by the Indians that they never undertook the commonest transaction of every day life without first securing his advice, which was always disinterested and reliable. He assisted in removing the Choctaw tribes to a home beyond the Mississippi after exploring the country with their leaders in 1829." Fine oil paintings of he and his wife are in the State archives at Montgomery, Ala. along with two hand written volumes, "Reminiscences of the Early History of the Mississippi Territory," these two volumes were presented to the state by his grandson, Dr. Vivian Pendleton Gaines.

REFERENCES

Owen, Thomas M., "History of Alabama and Dictionary of Alabama Biography." Vol. III, pp. 628-29.

Leftwich, C.B., "George S. Gaines and Other Pioneers in Mississippi Territory".

Gaines, George Strother, "Dancing Rabbit Creek Territory". State Department of Archives and History, Historical and Patriotic Series, No.10, Birmingham, Alabama.

Cisco, Jay Guy, "Historic Sumner County, Tennessee". Nashville: Folk-Keelin Printing Company, 1909. Page 248.

"Dictionary of American Biographies".

Miss Mary R. Riley in a letter to the compiler stated that "I have a copy of an old letter (or notes from it) written in 1846 by Frank Young Gaines, son of George Strother Gaines; this letter was in the Mrs. J. B. Clotworthy's collection, and sent by me on to Mr. Trist Wood. It would certainly seem that Frank Young Gaines knew about his own brothers and sisters, so there must have been two girls: Elizabeth Ervin and Helen, instead of one named Helen Elizabeth. According to this letter the children of George Strother Gaines were;" (as follows)

4.1 Elizabeth Ervin Gaines, b. 1813 at Fort Stephens.
4.2 George Washington Gaines (7/4/1815-1853), b. in Mobile, Ala., d. in Demopolis, Ala. Md.

PASCAGOULA LIBRARY
GENEALOGY COLLECTION
DO NOT CIRCULATE

Pascagoula Public Library
Local History & Genealogy Department
Gaines Family

1835 Eliza Caroline Earle (7/17/1817-12/26/1878), dt. of Dr. Joseph B. and Susan (Sloan) Earle of S. C. The main source for the data for this branch of the family comes through the Family Bible in possession of Miss Helen M. Gaines, 1901 14th Ave. South, Birmingham, Ala.

5.1 Helen Mary Gaines (6/9/1837-9/29/1897), not Md., b. in Mobile, Ala.
5.2 Annie Rebecca Gaines (11/25/1839-4/5/1865), not Md.
5.3 Earle Gaines (4/25/1842-1870), Md. Mollie Pritchett.
5.4 George Strother Gaines, b. 5/24/1845, d. in infancy of scarlet fever.
5.5 Frank Young Gaines, b. 9/25/1848, d. in infancy of scarlet fever.
5.6 Henry Lawrence Gaines (4/9/1850-12/22/1923), b. in Tuscahoma, Ala., d. in Mobile, Md. 12/24/1872 Annie Eliza Tate (9/6/1851-8/20/1930) of Summerfield, Ala.

6.1 George Agnew Gaines (10/4/1873-7/24/1877).
6.2 Annie Earle Gaines (8/5/1877-9/9/1884).
6.3 Henry Lawrence Gaines, Jr., b. 11/20/1881, Md. 10/4/1910 Jesse Lott in Mobile, Ala.

7.1 Adelaide Gaines, b. 11/2/1911.

6.4 Vivian Pendleton Gaines, b. 12/28/1887, Md. 10/12/1921 AnnaBelle De Mouy.

7.1 Vivian Pendleton Gaines, Jr., b. 11/14/1922, d. in infancy.
7.2 Frederick Lawrence Gaines, b. 12/13/1923.

6.5 Annie Gaines, b. 8/4/1890, living in Mobile, Ala.

5.7 Vivian Pendleton Gaines, M.D., (9/21/1852-11/27/1923), b. in Tuscahoma, Ala., d. in Mobile. Others say he was born in Mt. Sterling, Choctaw Co., Ala. Md. 3/7/1879 Margaret Caroline Tate (3/5/1855-10/8/1924), dt. of Netherland and Caroline Porter (Childers) Tate of Summerfield, Ala. Dr. Gaines was the author of "Central America and the Panama Canal", grd. from Univ. of Alabama Medical School in 1872; from College of Physicians and Surgeons, New York, 1873. Practiced in Mt. Sterling and Mobile. He was also Clinical Lecturer on

Obstetrics in the Univ. of Ala. Medical School.

6.1 Lila Earle Gaines, b. 2/29/1880, Md. 11/28/1901 Warner Clifford Clisby of Birmingham, Ala.

7.1 Warner Clifford Clisby, Jr., Md. 10/9/1930 Eugenia Inez Andrews. Live in New York City.
7.2 Vivian Pendleton Gaines Clisby, b. 6/24/1907.

6.2 Caroline Tate Gaines, b. 7/20/1881, Md. 12/10/1914 Richard Raymond Callen of Birmingham, Ala.

7.1 Richard Raymond Callen, Jr., b. 9/23/1915.
7.2 Vivian Earle Callen, b. 12/15/1917.

6.3 Helen May Gaines, b. 8/1/1884.
6.4 Margaret Belle Gaines (6/28/1886-6/7/1905), d. in Mobile, Ala.
6.5 Vivian Pendleton Gaines, Jr. (7/16/1895-7/13/1917), d. in Lucedale, Miss. Hit by lightning.

4.3 Helen Gaines (12/31/1819-1/24/1897), b. at St. Stephens, Ala., Md. Capt. Darwin Bullock, U.S.Army.

5.1 Mary Elizabeth Bullock (1842-11/18/1918), b. at Spring Hill, Ala., d. in Laurel, Miss. Md. (1) William Merriwether. Md. (2) 6/14/1868 Archie M. Punch.

Md. (1) Issue:
6.1 Darwin Merriwether.
6.2 William Merriwether, Jr.

Md. (2) Issue:
6.3 Florrie Punch, b. 12/6/1875 in Mobile, Ala., lived in Laurel, Miss.
6.4 Helen Punch, b. 6/27/1878, Md. Cary Wood.

7.1 Susie May Wood, b. 5/30/1897.
7.2 Archie Reed Wood, b. 11/30/1902, Md. Harry Springer.

8.1 Harry Springer, Jr.

7.3 Charles Raymond Wood, b. 12/31/1904.

PASCAGOULA LIBRARY
GENEALOGY COLLECTION
DO NOT CIRCULATE

Pascagoula Public Library
Local History & Genealogy Department
Gaines Family

6.5 Cecil Punch, b. 4/28/1880, not Md., lived in Laurel, Miss.

5.2 Darwin Bullock, Jr., d. unmarried.

4.4 James J. Gaines (1821-ca 1876), Md. Rosa (?) at Little Rock, Arkansas.
4.5 Mary Amelia Gaines (1823-4/18/1893), b. in Ala., d. in State Line, Miss., not Md.
4.6 Francis "Frank" Young Gaines (1825-1/26/1873), b. in Demopolis, Ala., d. in Tuscahoma, Choctaw Co., Ala., not Md. He was a classmate of General U. S. Grant at West Point. Served as Lt. under him in the Mexican War. At the start of the Civil War he was a Capt. of a cavalry company in the 3rd Alabama Dragoons, known as "Ruffin Dragoons". Advanced to Major on July 1, 1862. He was offered a cabinet position by General Grant, but declined as he was a strong Democrat. Also declined the governorship of Alabama for the same reason.
4.7 Henry Lawrence Gaines, b. 1827, Md. Mary Earle, dt. of Dr. Joseph B. and Susan (Sloan) Earle.

5.1 Susie Earle Gaines (9/9/1854-9/9/1919). Not Md., lived in Mobile, Ala.
5.2 Isabella Pendleton Gaines (1856-1930), Md. William Baskerville of Virginia. She d. in Lynchburg, Va.

4.8 Abner Strother Gaines (1/20/1832-1905), d. in State Line, Miss. Md. post 1870 Marion Starke of Mobile, Ala. Was land agent for many years for M & R Railroad.

5.1 Abner Strother Gaines, d. in infancy.
5.2 George Starke Gaines, b. 12/31/1879, Md. (1) 12/15/1910 Mary Pillans, d. 8/2/1916. Md. (2) Miss Ann Stephenson.

Md. (1) Issue:
6.1 Elizabeth Henshaw Gaines, b. 11/5/1911, Md. William Beecher Mason.

7.1 William Beecher Mason, Jr.
7.2 George Gaines Mason.

Md. (2) Issue:
6.2 Chebie Ann Gaines, b. 1928, Md. Thomas Douglas Bateman.

7.1 Ann Hay Bateman.
7.2 Margaret Gaines Bateman.
7.3 Thomas Douglas Bateman, Jr.

Note: Corrections and additions on George Starke Gaines by Mrs. Elizabeth Gaines Mason (Mrs. Wm. B.), Kailua, Hawaii.

5.3 Viola Gaines, not Md.
5.4 Edmund Pendleton Gaines, Mobile, Ala.

4.9 J. Emanuel Gaines (1835-ca 1884), not Md., he d. at State Line, Miss.

Contributed by Miss Mary R. Riley, Anderson,S.C.

End of George Strother Gaines Lineage

LINEAGE OF MARTHA WASHINGTON GAINES INCLUDING ONLY KNOWN ISSUE

3.12 Martha Washington Gaines (1787-1851), dt. of James and Elizabeth (Strother) Gaines, Md. 1813 Benjamin Everitt, Jr., brother of Joseph Everitt and son of Benjamin and Ann (Dennis) Hull Everitt. Martha W. Gaines was b. in Surry Co., N.C., d. in Greene Co., Ala., Md. at Kingsport, Tenn. Removed in 1814 to Ala. with George Strother Gaines. He was appointed assistant agent. They later moved to Greene Co., Ala. In 1852 moved to Miss. where he died.

4.1 James Taylor Gaines Everitt (2/11/1814-6/11/1863), b. in Kingsport, Tenn., Md. 1/23/1845 Elizabeth J. Hite (Hitt) (4/15/1822-8/20/1906), b. in Alabama.

5.1 David Benjamin Everitt, b. 12/12/1847 in Ala., Md. (1) 1/9/1878 Caroline Duffy. Md. (2) 8/15/1917 Ann (?) Guthrie, no issue.
5.2 Gaines Meck Everitt, b. 7/12/1851, Md. Ada Dent, lived in Mendenhall, Miss. and had four children.
5.3 James C. Everitt, b. 11/12/1854, Md. Fannie Vincent. Lived in Prickett, Miss., had three children.
5.4 Francis Strother Everitt, b. 10/22/1857, Md. 1871 Alice Russell, had six children.
5.5 Eleanor E. Everitt, Md. Virgil Russell, M.D., of Polksville, Miss., had 7 children.

4.2 John Ray Everitt, b. 10/27/1817, Md. Mary B. (?),b. in S.C., at least four children.

5.1 Jane A. E. Everitt, b. 1843.
5.2 Mary C. Everitt, b. 1845.
5.3 Agnes Everitt, b. 1848.
5.4 Sarah Everitt, Md. Mr. Hoffman of Telahatchie, Miss.

PASCAGOULA LIBRARY
GENEALOGY COLLECTION
DO NOT CIRCULATE

p. 1:

George Dinsmoor Gaines)

p. 2: St Williams

not 5

G W Ryan

R.O. 1/5

Re' 1,25 B (erased)

G D Gains property

he was born the 12

of December 1808

of December

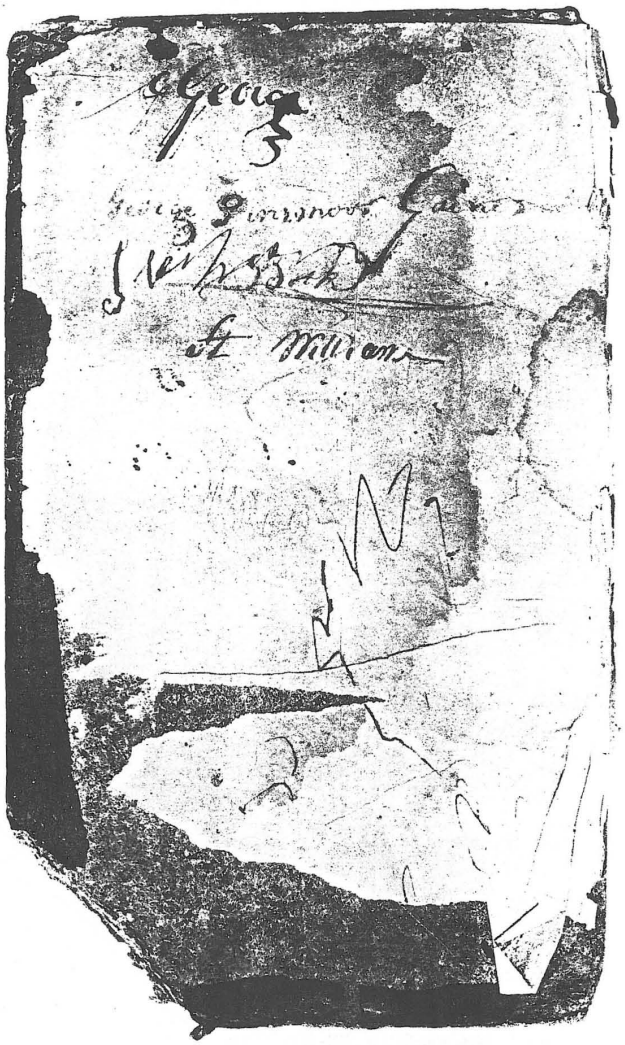

Danny Ryan
1806 Rayford Rd.
Henderson, Texas 75652
May 24, 1996

Jean Strickland
P.O. Box 5147
Moss Point Ms. 59563

Dear Mrs. Strickland:

I appreciate the information. I have enclosed copies of the pages from theBible I referrred to in my letter. Maybe you can file them for use by someone else. I am also forwarding this information to Brother Jerome Lepre.

In some of my research I found a reference to a book called Gaines Geneaology, published in 1969 by a Calvin Suthered of Ft. Lauderdale Fl. in 1969. The local library tried through interlibrary loan and I tried trough directory assistance hoping he might still be at that address but was unsuccessful. I was hopping you might have a source I reference to try and find this book. This book was referenced to in Mississippi Genealogical and Local History 1970 Page 113

Thanks for all your help.

Sincerely,

Danny Ryan

PAGE 2

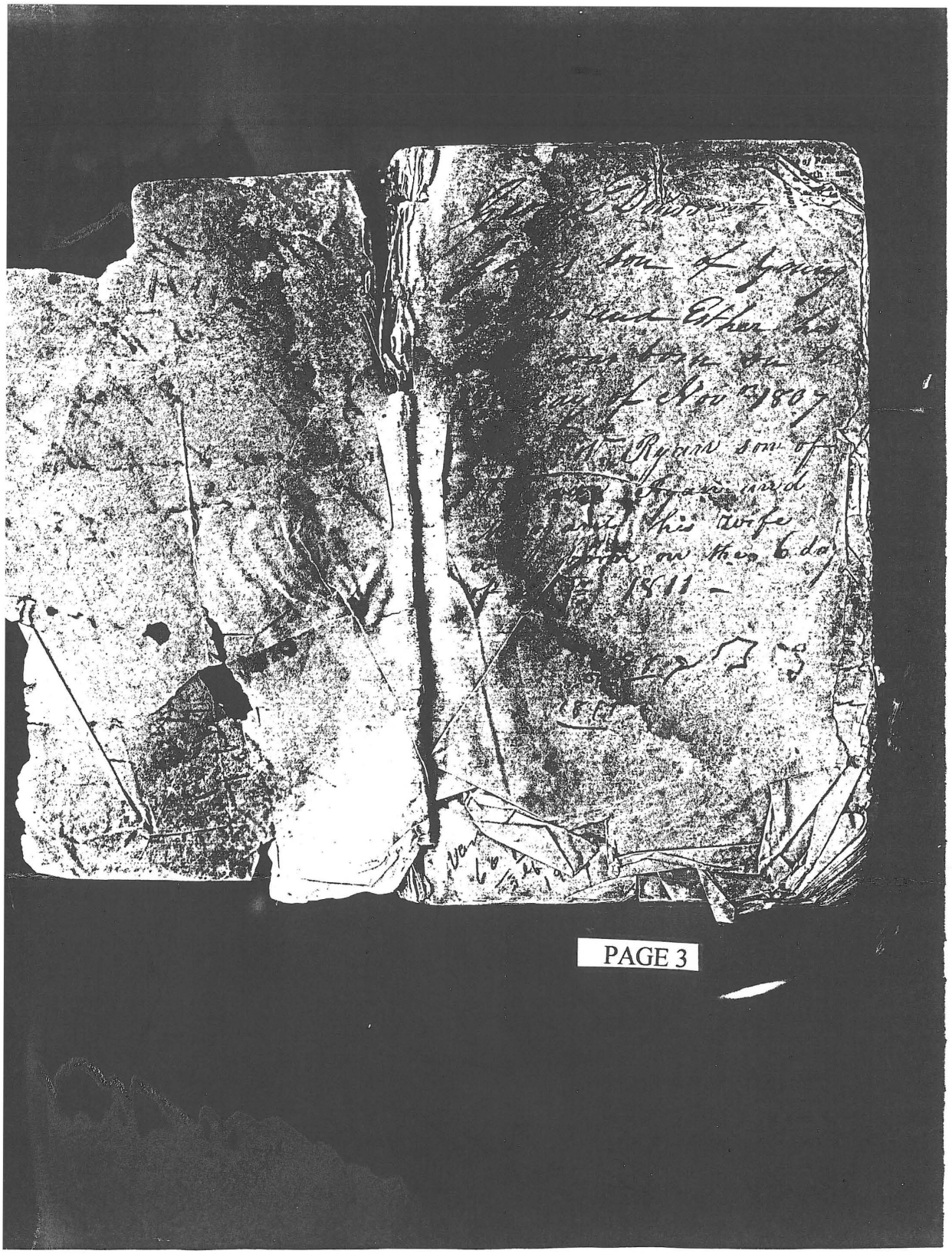

PAGE 3

KNOWN NAMES IN WAGON TRAIN (1868) SOME 40 FAMILIES + SOME INDIVIDUALS
FROM JACKSON COUNTY (AMERICUS + OR JACKSONBORO) TO THE FOOTHILLS WEST OF PINE BLUFF ARKANSAS.

1. JOHN HOUSTON BEARRY BORN IN 1823? [redacted] DIED IN 1870?
WIFE OLIVIA ANN MIZELL BEARRY B. 1826 DIED 4-14-1903
A. DAVID MONROE BEARRY B. 1-23-1853 D. 2-5-1925
B. WASHINGTON BEARRY
C. MARY BEARRY

2. JOSEPH BILBO BURIED IN ARKANSAS
A. GEORGE HESS BILBO B. 12-22-1851 D. 5-24-1924
B. SEABORN HEARN BILBO
C. FLORIDA BILBO (FEMALE)

3. CICERO BROOM AND OTHER BROOM'S

4. A. JOHN JONES
B. GEORGE JONES

5. A FAMILY OF HUNTS WERE IN THE CARAVAN

6. FRANK DEAN (FATHER OF ARTHUR SHERIFF OF GEORGE COUNTY) AND (GRANDFATHER OF L.L. "ROY" DEAN TAX ASSESSOR OF G.C.)

7. JOHN TILLY A.D. TILLY'S GRAND DAD [redacted]

Pascagoula Public Library
Local History & Genealogy Department
Gaines Family

HP

FACES OF THE COAST

Jon Hauge/The Mississippi Press

Penny Gainey

Penny Gainey is the food and nutrition office manager at Singing River Hospital in Pascagoula. She has been working at the hospital for two years. "I love meeting people, working with patients, and seeing people from the community visit the cafeteria," she said. She and her husband, John, have lived in Gautier for four years. They have a dog named Holly that Gainey calls "our baby." Her husband is a member of the local band, Lighting Strike, and Gainey enjoys listening to him sing. She also enjoys fishing and spending time with family and friends.

Christian life helps Polly Gaines reach 104th birthday

When Polly Gaines celebrated her birthday on Feb. 15 of this year, she had seen an entire century plus four years pass by. Leading a good Christian life is what helped her make it this far, said the Wayne County woman.

A resident of the Holly Bush community, Mrs. Gaines hit milestone number 104 this year, earning her the position of being one of the oldest residents in Wayne County.

Mrs. Gaines lives with her daughter, Geneva Henry and her 81-year-old sister, Artesia Russell. Wayne General Home Health Nurse's Aide Vernice Powe comes out and checks on 'Miss Polly' three times a week.

Born in 1887 in Choctaw County, Ala., Mrs. Gaines moved to Wayne County when she married Dave Gaines in 1931.

Married for what Mrs. Gaines said was "a lot of years," she bragged on her late husband by saying he was "as good as they ought to be."

Mrs. Gaines was an active member and worker in the Holly Bush M.B. Church before being confined to a wheelchair.

A homemaker all of her life, Mrs. Gaines said she "prayed and tried to serve the Lord" and that's why she's been able to stay around so long.

Serving the Lord

Polly Gaines turned 104 years old on Feb. 15 and the Wayne County woman attributes her longevity to faithfulness in serving the Lord.

Wayne County News March 21, 1991